

**동국대학교**

---

**SPEC BOOK**

**BMC창업보육센터 화상회의실**

**2022.05**

# 화상회의실

---

**SPEC BOOK**

**MATERIAL**

---

01. CP : CARPET
02. FA : FABRIC
03. PT : PAINT
04. ETC

Rev.	0	1	2	3	4	Date	2022.05	Category	CP	CARPET
------	---	---	---	---	---	------	---------	----------	----	--------

**Index of Specification**

---

1F 화상회의실\_바닥 CP-01 카펫타일 500\*500

--

Rev.	0	1	2	3	4	Date	2022.05
------	---	---	---	---	---	------	---------

Category	CP	CARPET
----------	----	--------

**IMAGE**



**SPEC NO.**

■ Name : 카펫타일 500\*500  
 ■ Size :  
 ■ Location : 1F 화상회의실\_바닥  
 ■ Code : STNUFAC. LG자인  
 MODEL NO. CAT1861  
 ■ Supplier :

■ Description :  
 ■ Remarks :

**CP-01**

**IMAGE**

**SPEC NO.**

■ Name :  
 ■ Size :  
 ■ Location :  
 ■ Code :  
 ■ Supplier :

■ Description :  
 ■ Remarks :

**CP-00**

Rev.	0	1	2	3	4	Date	2022.05	Category	FA	FABRIC
------	---	---	---	---	---	------	---------	----------	----	--------

**Index of Specification**

---

1F 화상회의실\_벽 FA-01 APA 239-09

--

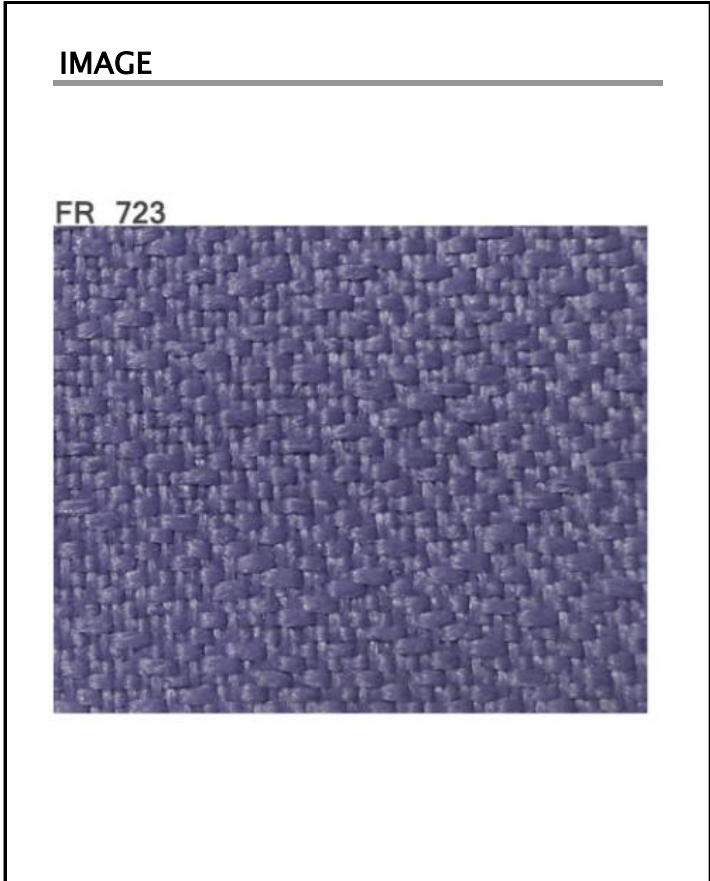

**SPEC NO.**

---

■ Name : 방염패브릭

---

■ Size :

---

■ Location : 1F 화상회의실\_벽

---

■ Code :	STNUFAC.	FR723
	MODEL NO.	패브릭알판

---

■ Supplier : 디자인몬스터  
<https://smartstore.naver.com/>  
 070-7699-2479

---

■ Description :

---

■ Remarks : \*현장감독관 협의 후 작업시행

---

**FA-01**

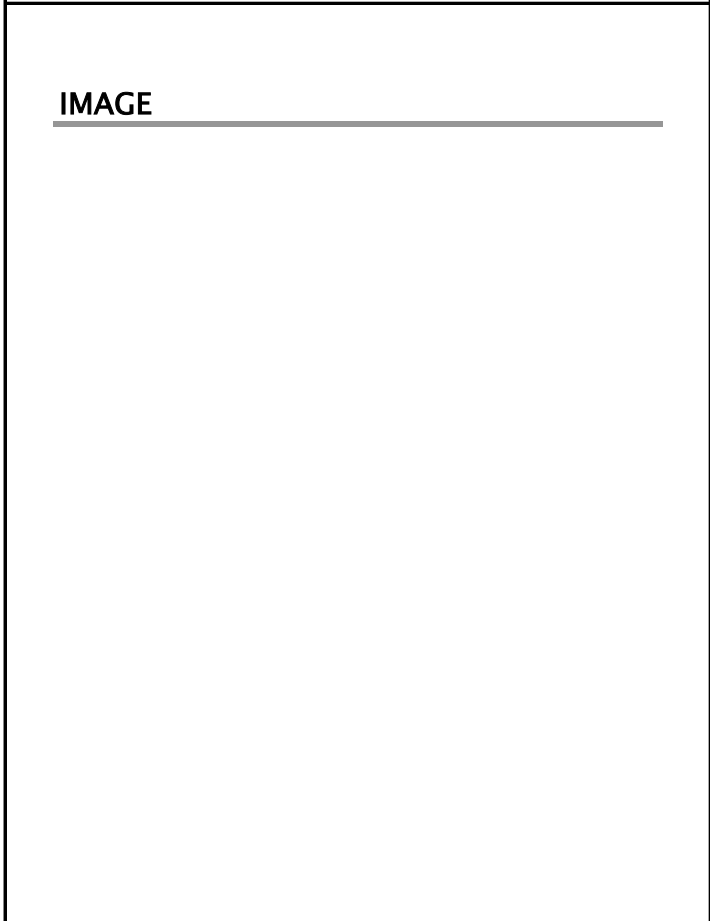

**SPEC NO.**

---

■ Name :

---

■ Size :

---

■ Location :

---

■ Code :	
----------	--

---

■ Supplier :

---

■ Description :

---

■ Remarks :

---

**FA-00**

Rev.	0	1	2	3	4	Date	2022.05	Category	PT	PAINT
------	---	---	---	---	---	------	---------	----------	----	-------

### Index of Specification

1F 화상회의실\_벽 PT-01 삼화 0005A

1F 화상회의실\_기동 걸레받이 PT-02 삼화 0003E

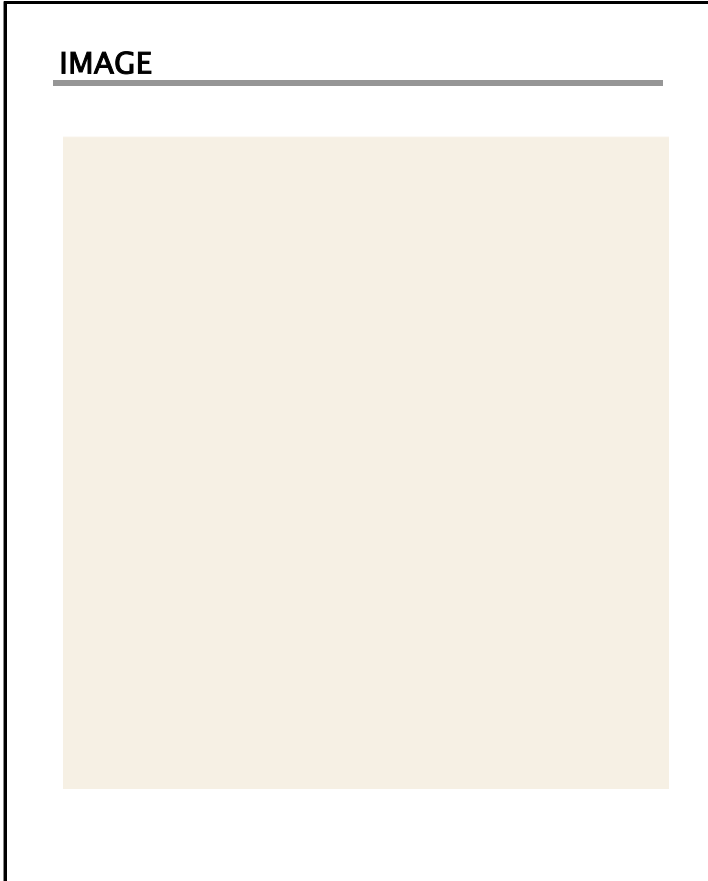

**SPEC NO.**

■ Name : 수성도장

■ Size :

■ Location : 1F 화상회의실\_벽

■ Code : STNUFAC. 삼화  
MODEL NO. 0005A

■ Supplier :

■ Description :

■ Remarks : \*현장감독관 협의 후 작업시행

**PT-01**

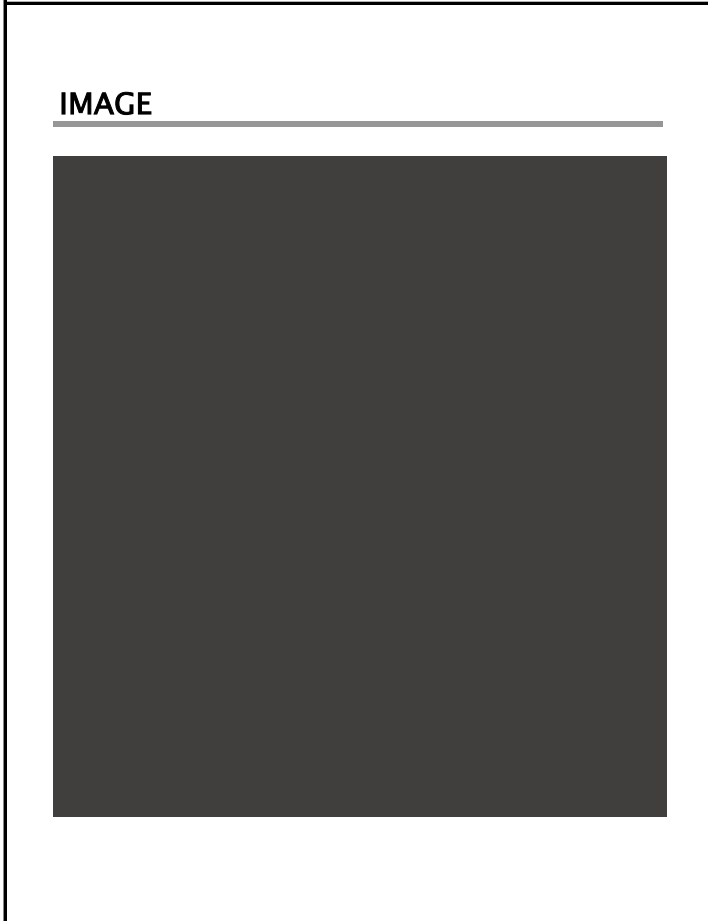

**SPEC NO.**

■ Name : 유성도장

■ Size :

■ Location : 1F 화상회의실\_걸레받이

■ Code : STNUFAC. 삼화  
MODEL NO. 0003E

■ Supplier :

■ Description :

■ Remarks : \*현장감독관 협의 후 작업시행

**PT-00**



Rev.	0	1	2	3	4	Date	2022.05	Category	ETC	—
------	---	---	---	---	---	------	---------	----------	-----	---

### Index of Specification

1F 화상회의실_벽	ETC-01	방염라인흡음판넬
1F 화상회의실_물딩,걸레받이	ETC-02	방염필름
1F 화상회의실_기존도어 유리부분	ETC-03	불투명 안개시트
1F 화상회의실_창호	ETC-04	암막블라인드
1F 화상회의실_벽	ETC-05	철판 물딩&펜트레이

**IMAGE**

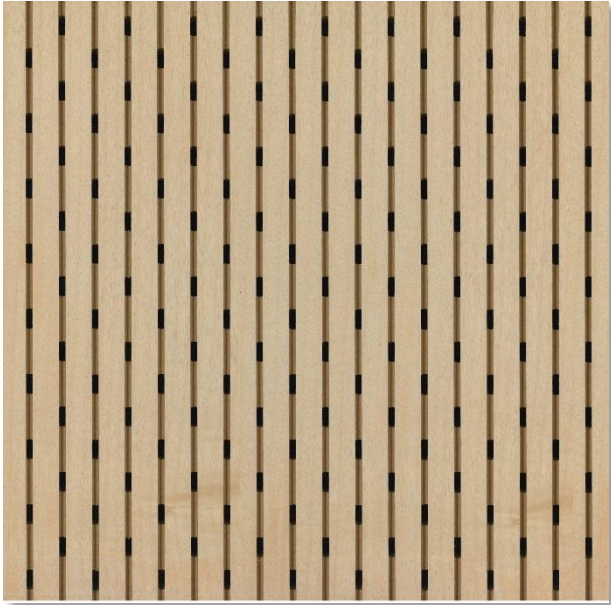

**SPEC NO.**

■ Name : 방염라인흡음판넬  
 ■ Size : 2400\*1200  
 ■ Location : 1F 화상회의실\_벽  
 ■ Code : STNUFAC. 오스방음자재  
 MODEL NO. 방염라인메이플  
 ■ Supplier : 오스방염자재  
<https://www.oasis04.co.kr/ma>  
 1544-4378

■ Description :  
 ■ Remarks : \*현장감독관 협의 후 작업시행

**ETC-01**

**IMAGE**

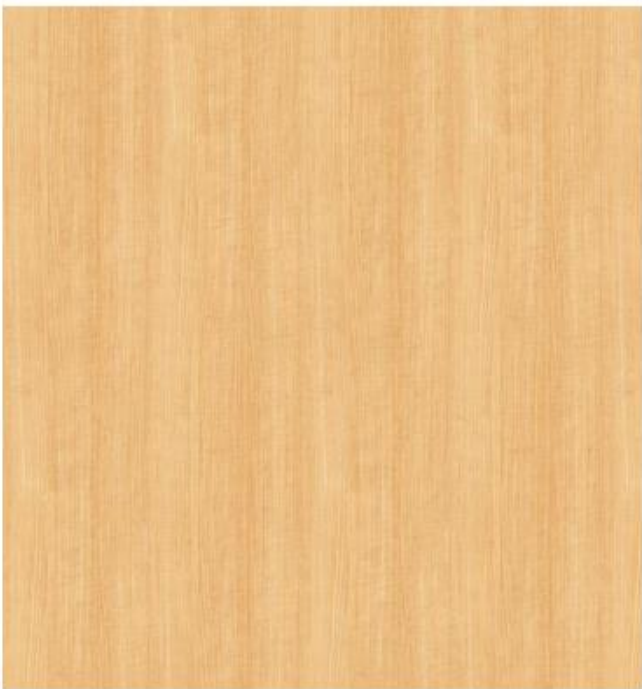

**SPEC NO.**

■ Name : 방염시트  
 ■ Size :  
 ■ Location : 1F 화상회의실\_물딩,걸레받이  
 ■ Code : STNUFAC. LG자인  
 MODEL NO. cw141  
 ■ Supplier :

■ Description :  
 ■ Remarks : \*현장감독관 협의 후 작업시행

**ETC-02**

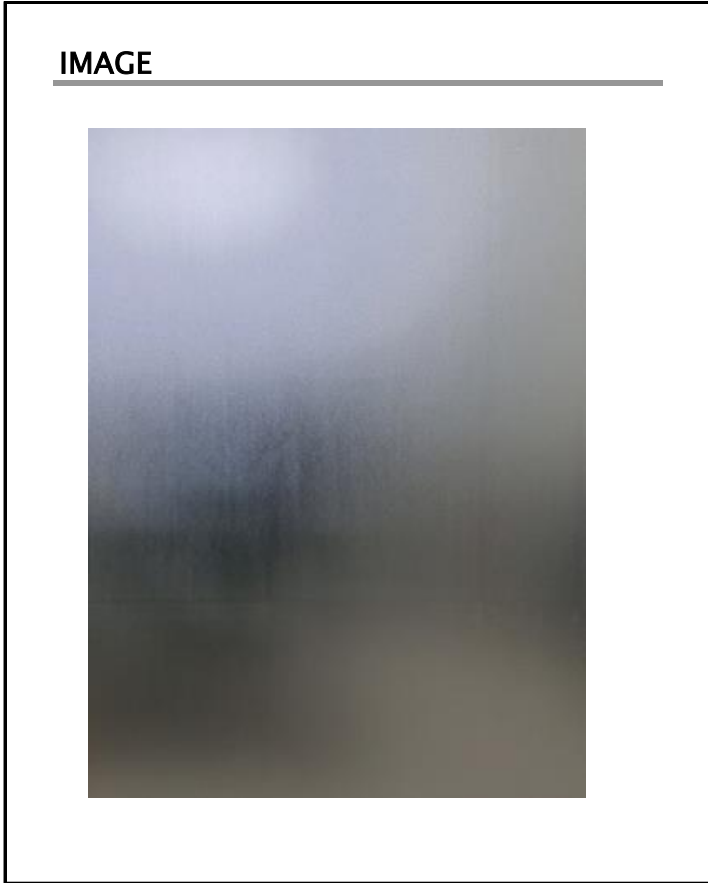

**SPEC NO.**

■ Name : 불투명안개시트

■ Size :

■ Location : 1F 화상회의실\_기존도어

■ Code : STNUFAC.  
MODEL NO.

■ Supplier :

■ Description :

■ Remarks : \*현장감독관 협의 후 작업시행

**ETC-03**



**SPEC NO.**

■ Name : Roll Blind

■ Size : 암막롤블라인드

■ Location : 1F 화상회의실\_창

■ Code : STNUFAC.  
MODEL NO.

■ Supplier :

■ Description : \*현장감독관 협의 후 작업시행

■ Remarks :

**ETC-04**